

WOODSONS INDUSTRY

Woodsons Industry SUARL
 Address: BP: 5942, Akanda, Estuaire Gabon
 Represented by: Denis Christopher K. Anguillet, CEO
 & Nefer Lewis Mintsa, Operations Manager
 Whatsapp: +1 (903) 422-1672
 E-mail address: contact@woodsonsindustry.com

RCCM #: GA-LBV-01-2021-B13-00133
 NIF #: 202101003666-H



F.O.B. Origin Freight Collect: means that the title passes to the buyer at the port of origin, and that the buyer must pay the freight and insurance charges. The buyer owns the goods in the transit, and files all claims against the carrier. Purchaser will be billed directly by the carrier.

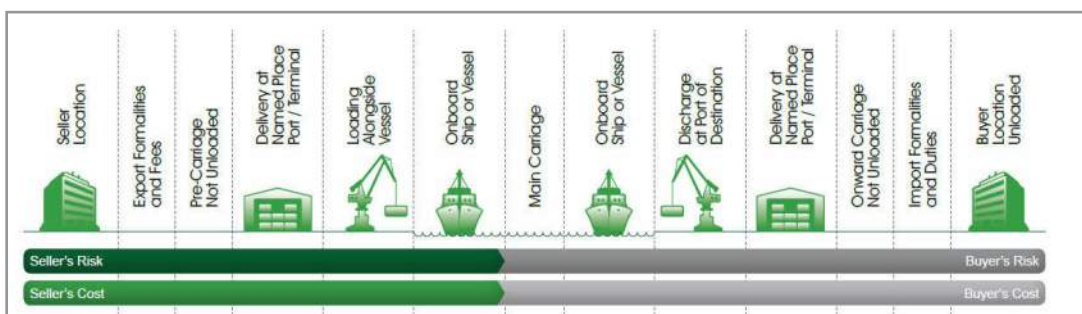

C.I.F. Cost, Insurance and Freight: means that the seller delivers the goods, cleared for export, onboard the vessel at the port of shipment, pays for the transport of the goods to the port of destination, and also obtains and pays for minimum insurance coverage on the goods through their journey to the named port of destination. The buyer assumes all risk once the goods are on board the vessel for the main carriage; however, they don't take on any costs until the freight arrives at the named port of destination.

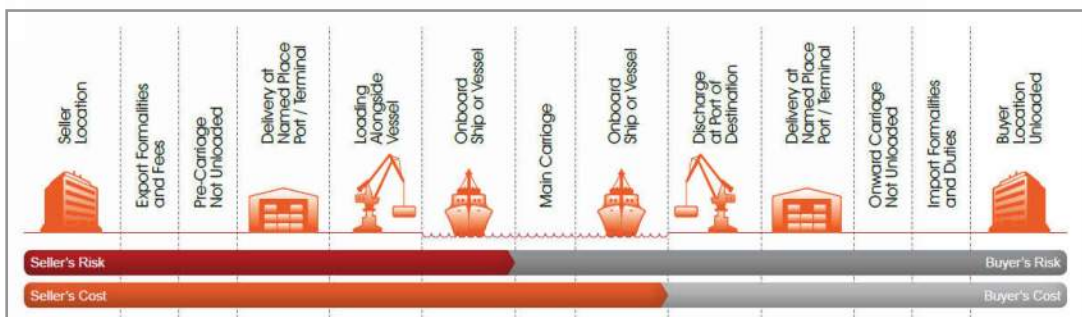

C.F.R. Cost and Freight: means that the seller is required to clear the goods for export, deliver them onboard the ship at the port of departure, and pay for transport of the goods to the named port of destination. The risk passes from seller to buyer when the seller delivers the goods onboard the ship. The buyer is responsible for paying all additional transport costs from the port of destination, including import clearance and duties.

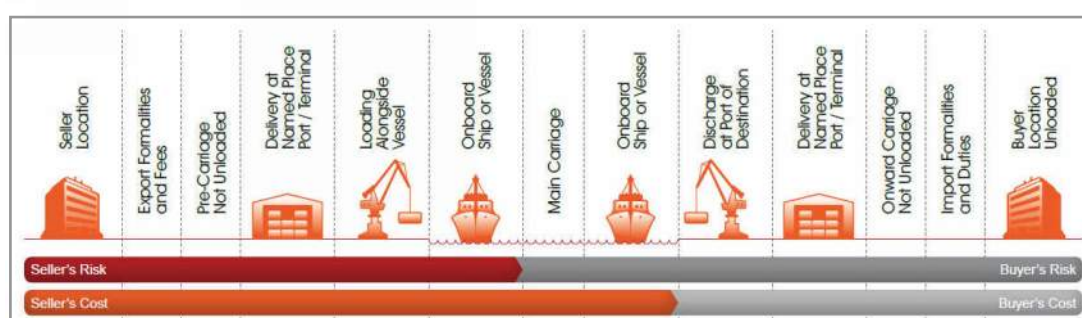

Sawn timber



Species	m3/Cont.	m3/Cont		\$/m3	\$/Cont.	\$/Cont
FAS/ Select	40' HQ	20'			40' HQ	20'
Okoume	40	20	\$	550.00	\$ 22,000.00	\$ 11,000.00
Padouk	24	17	\$	765.00	\$ 18,360.00	\$ 13,005.00
Iroko	24	20	\$	710.00	\$ 17,040.00	\$ 14,200.00
Muingui	24	20	\$	535.00	\$ 12,840.00	\$ 10,700.00
Dabema	24	20	\$	575.00	\$ 13,800.00	\$ 11,500.00
Ovengkol	24	20	\$	870.00	\$ 20,880.00	\$ 17,400.00
Okan	22	16	\$	560.00	\$ 12,320.00	\$ 8,960.00
Azobe	20	14	\$	650.00	\$ 13,000.00	\$ 9,100.00
tali	20	14	\$	700.00	\$ 14,000.00	\$ 9,800.00
AIC	40 HQ	20'			40' HQ	20'
Okoume	40	20	\$	400.00	\$ 16,000.00	\$ 8,000.00
Padouk	24	17	\$	615.00	\$ 14,760.00	\$ 10,455.00
Iroko	24	20	\$	560.00	\$ 13,440.00	\$ 11,200.00
Muingui	24	20	\$	385.00	\$ 9,240.00	\$ 7,700.00
Dabema	24	20	\$	425.00	\$ 10,200.00	\$ 8,500.00
Ovengkol	24	20	\$	720.00	\$ 17,280.00	\$ 14,400.00
Okan	24	20	\$	410.00	\$ 9,840.00	\$ 8,200.00
Azobe	20	14	\$	500.00	\$ 10,000.00	\$ 7,000.00
tali	20	14	\$	550.00	\$ 11,000.00	\$ 7,700.00

Face veneers: *Rotary Cut (Okoume Only)*



Grade	Packing	# bundles/cont	Total sheet/ Cont	\$/40HQ Contenaire	\$/sheet
0.25mm Thickness	8'x4'				
A					
AB	3400 & 2600	9x3400 & 9x2600	54,000	\$ 38,805.20	\$ 0.7186
B					
C	3400 & 2600	9x3400 & 9x2600	54,000	\$ 30,246.20	\$ 0.5601
CD					
D	3400 & 2600	9x3400 & 9x2600	54,000	\$ 21,611.60	\$ 0.4002
E	3400 & 2600	9x3400 & 9x2600	54,000	\$ 15,957.80	\$ 0.2955
0.22 Thickness	6'x3'				
ABC	3800	3800x16	60,800	\$ 28,282.08	\$ 0.4652
DE	3800	3800x16	60,800	\$ 18,931.04	\$ 0.3114
0.35 Thickness	8'x4'				
ABC	2400 & 1800	9x2400 & 9x1600	37,800	\$ 24,433.64	\$ 0.6464
DE	2400 & 1800	9x2400 & 9x1600	37,800	\$ 17,455.76	\$ 0.4618

Face veneers: *Quarter Sliced* (All species)

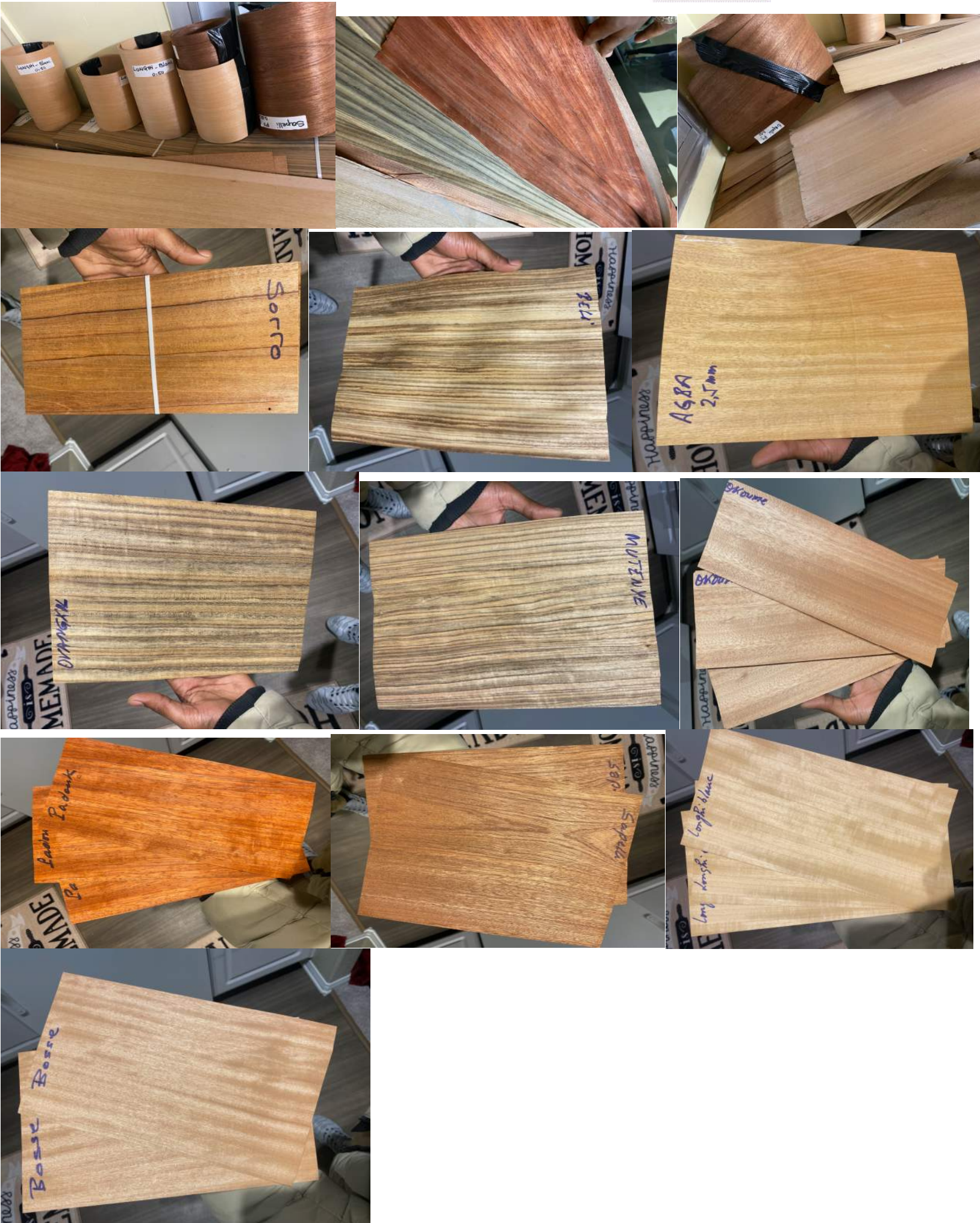
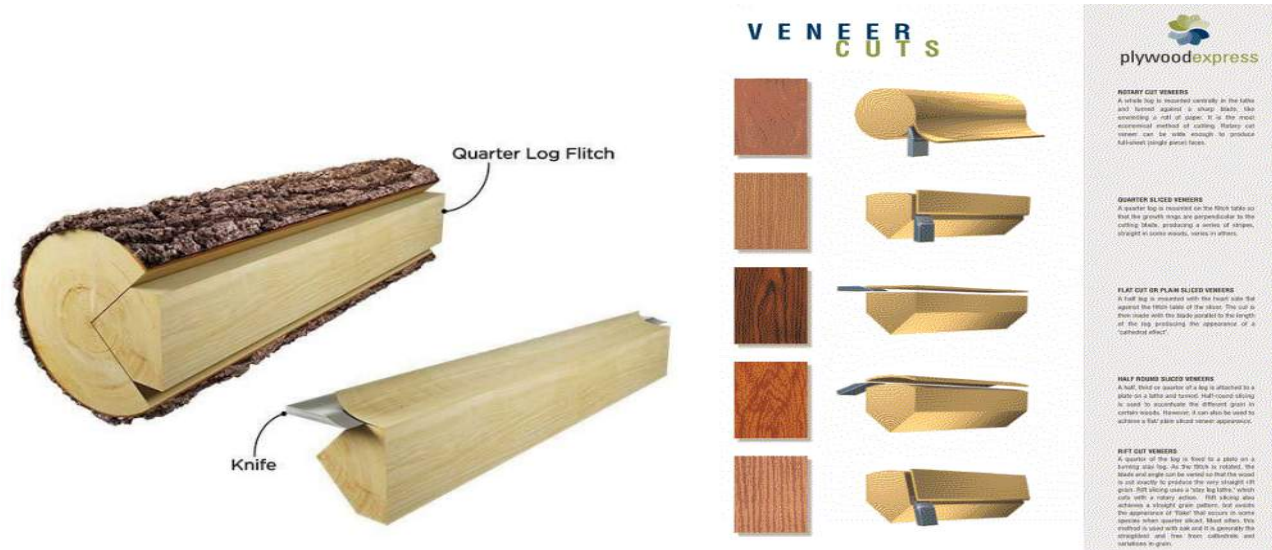

Contact us for prices information

Plywood



Contact us for prices information



Shipping/ Handling

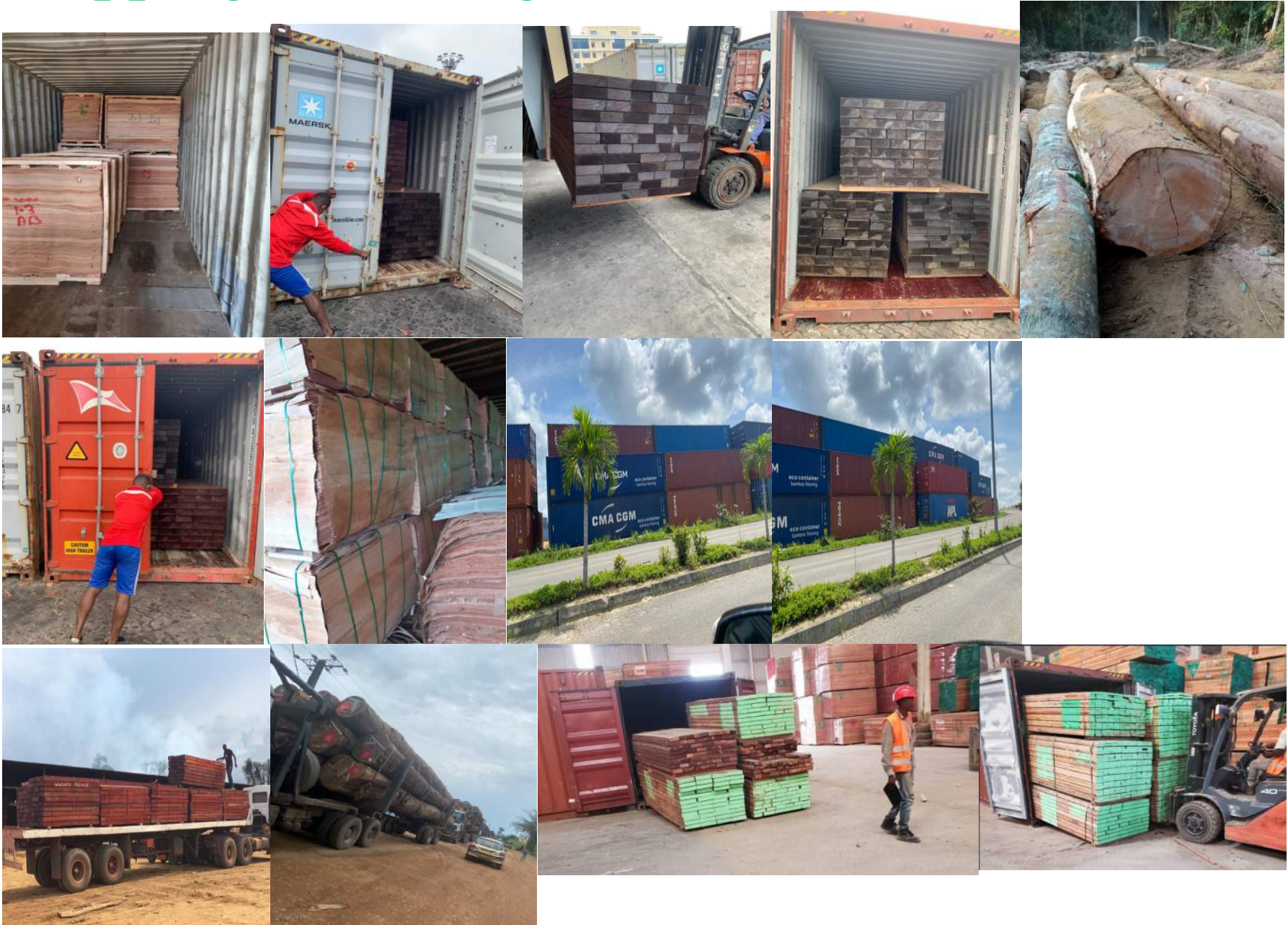

We supply local lumber yards, and ship internationally in FOB, CIF, and CFR.
Contact us for more information

Documents

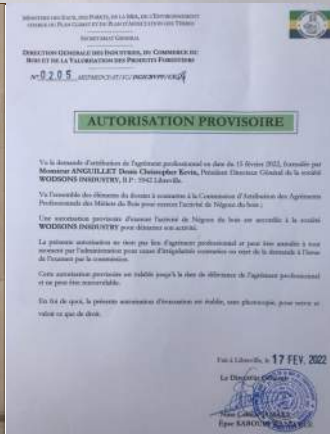
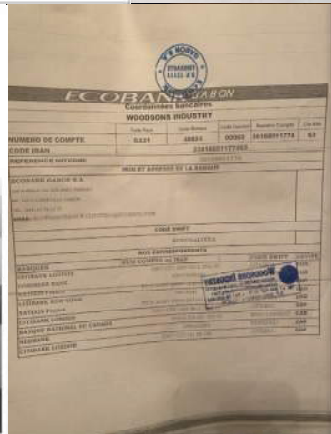

SHIPMENT AND DELIVERY

1. Port of Origin : Owendo Port, Libreville, Gabon
2. Type of delivery: One time / Contract
3. Trans shipment allowed
4. The buyer must consider any delays due to unforeseen conditions (rain days, etc).

PAYMENT

1. The payment shall be made in USD or EURO
2. After signing the contract, the buyer will pay 50% of the total amount. Balance 50% will be paid only after getting the Original documents. (Optional). We also allow Payment against Original Documents (Original BL)
3. Original Documents required are as follows,
 - 3 Original BLs & 3 Copy from liner
 - 3 Original Invoices by Woodsons Industry (Seller)
 - 3 Packing List
 - 2 Certificate of Origin
 - 2 Phyto Certificate.
4. It is the buyer's responsibility to arrange accordingly with Bank delays for processing the payment. (Usually 1-15 business days).
5. CASH IS ACCEPTED as alternative payment to avoid delays if in person.
6. Cryptocurrencies such as Ripple (XRP), Ethereum (ETH), and Bitcoins (BTC) are accepted for faster/ instant payments.
7. The seller can only confirm the receipt of the payment after the money is cleared and confirmed in the seller's Bank account or Virtual wallet (For cryptocurrencies)

BANK ACCOUNT DETAILS: ECO BANK GABON S.A.

336 Avenue du Colonel Parant BP : 12111 Libreville Gabon
 Tel : + (241) 11 79 17 17
 ACCOUNT #: 36188011774
 IBAN CODE #: 23618801177463
 RIB #: 63
 SWIFT CODE #: ECOGALIXXX